

TSplus 11.40 Client Generation and Parameters

On TSplus version 11.40, the client generator has been redesigned to be numerically signed and to avoid false/positive antivirus reactions. Instead of a ".exe" program, the new Client Generator is creating a flat encrypted file with the extension ".connect":

Windows Client Generator

General | Display | Remote Desktop client | Seamless client | Local resources | Program | Security | Load-Balancing

Server

Server address: 192.168.1.190 | Port number: 3389

User

Logon: john | Password: ●●●●

Domain name (without extension): terminalserviceplus.ddns.net

Preferred display mode

Remote Desktop client RemoteAPP client Seamless client

Disable background & animations for better performances Fast network or Fiber optic

Client name: john.connect | Create Client



On client' side, each user will have to run a signed program named "Setup-ConnectionClient.exe" as a pre-requisite. This program is available on this path in the TSplus program folder:

c:\Program Files (x86)\TSplus\Clients\WindowsClient

or by downloading it with this link: <https://www.terminalserviceplus.eu/Downloads/Setup-ConnectionClient.exe>

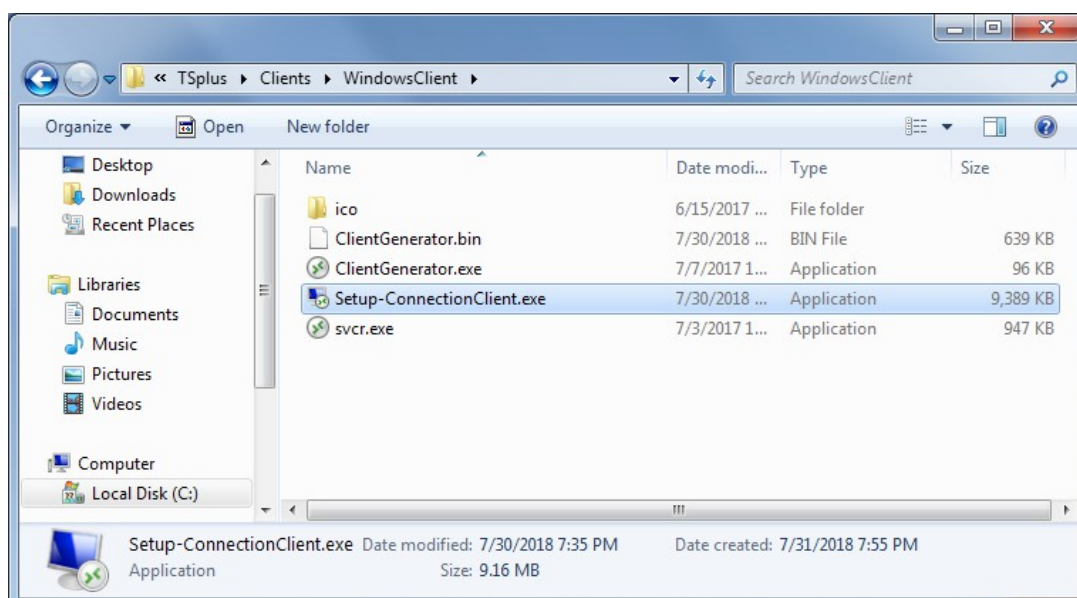

It will locally open the required TSplus client. Then, the user will just have to double click on the ".connect" file to start his session.

Edit the Client's Parameters

In order to modify the Client's settings, go to the RDP6 folder created by the Connection Client setup on the user's profile:

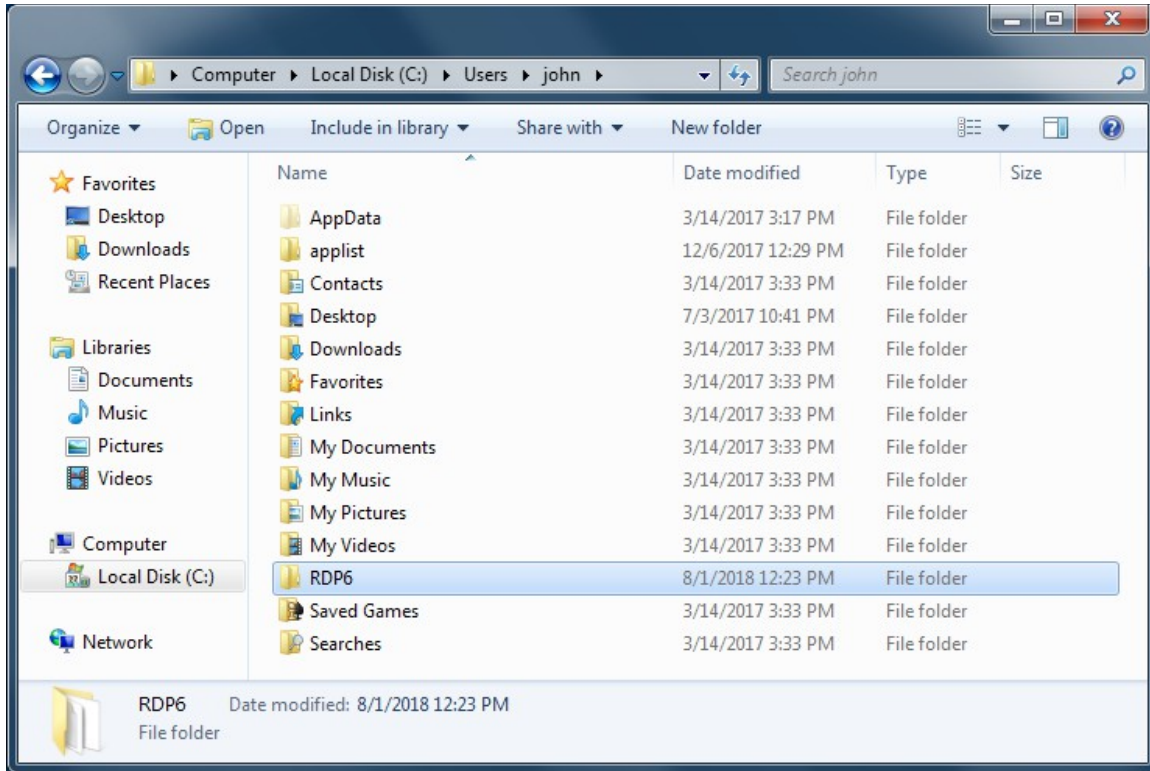

And create a shortcut of the ConnectLauncher.exe file:

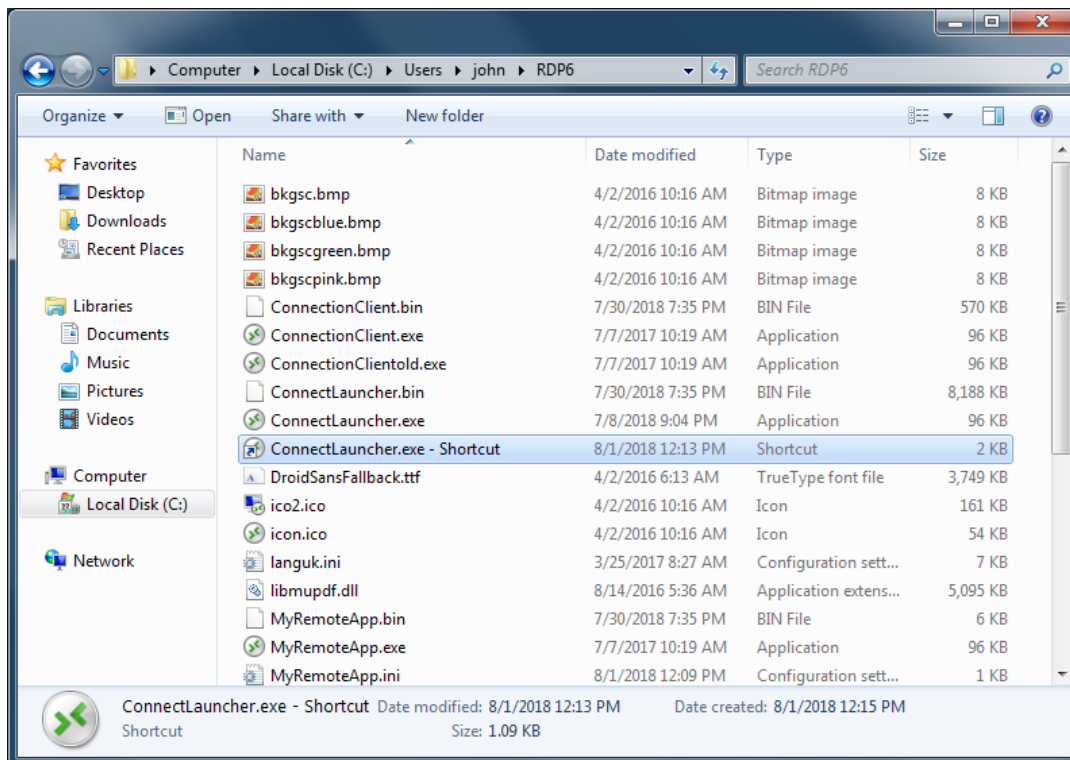

Then right-click on the shortcut, go to Properties and add the command “name of the client /?” to the Target line:

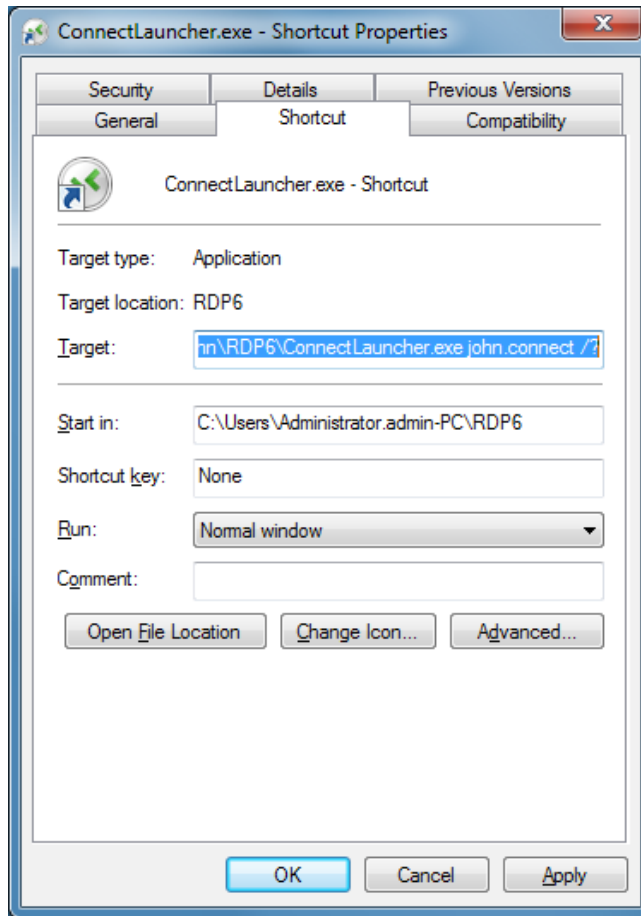

Now double-click on the shortcut, you will be able to see and modify your client's parameters:

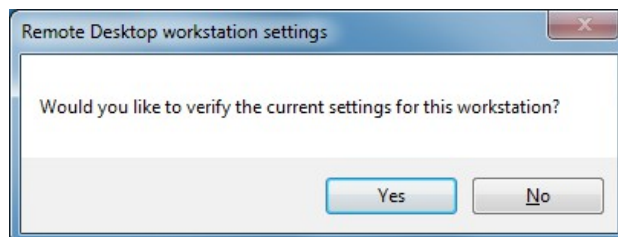
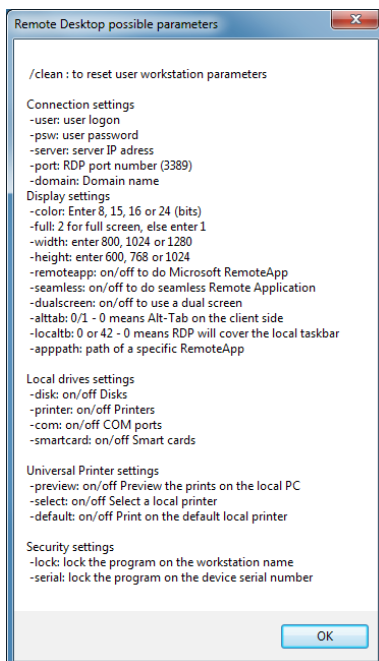

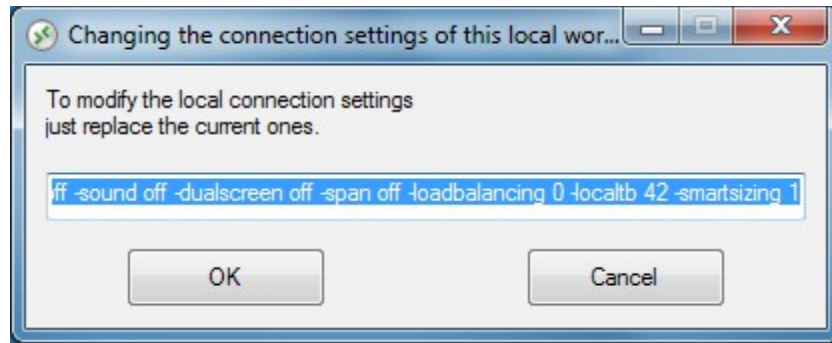

Modify the client's icon

In order to change the generated client's icon, just create a shortcut of the client and go to the shortcut's properties:

